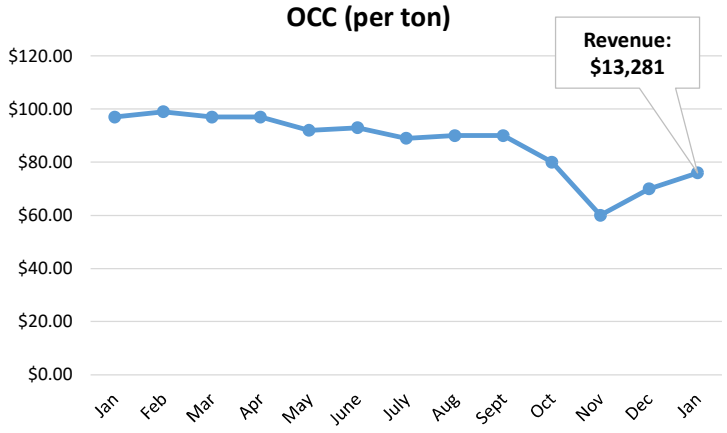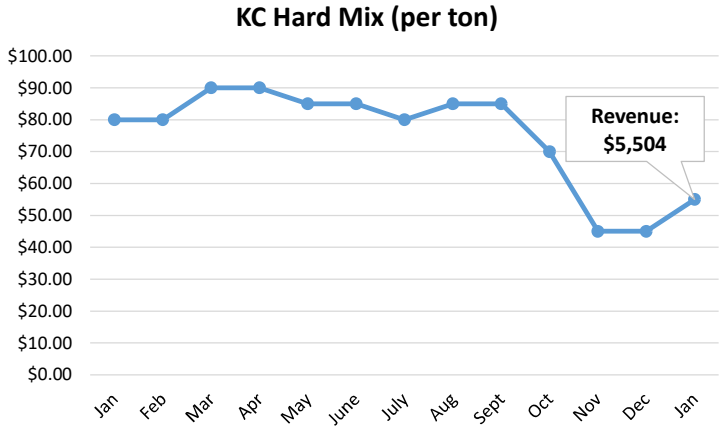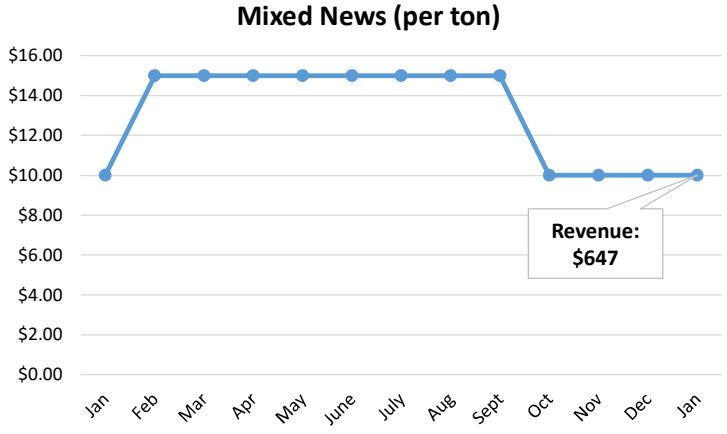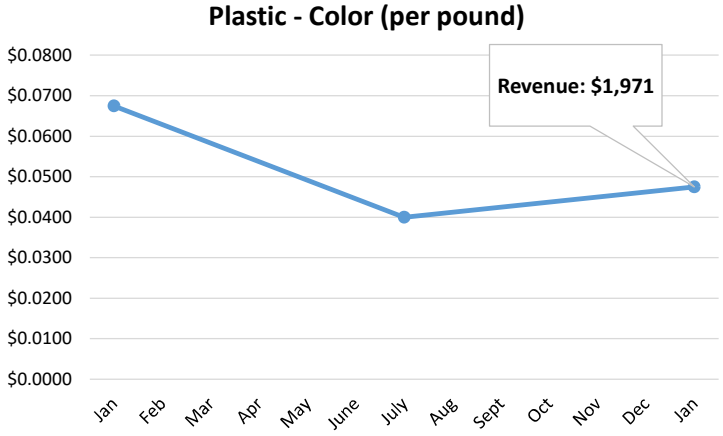Recycling Market Trend Report
January 2026