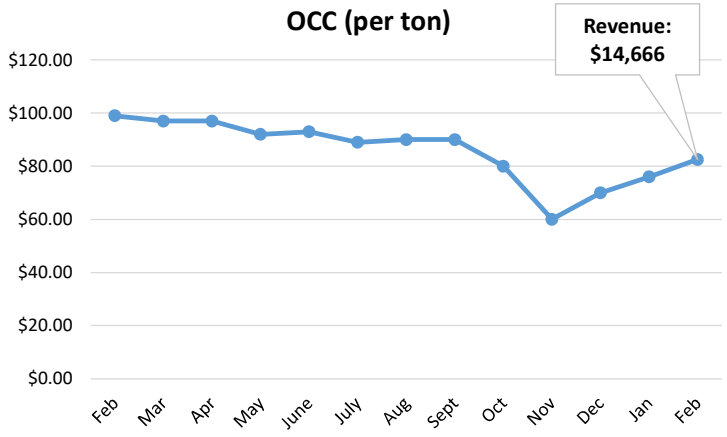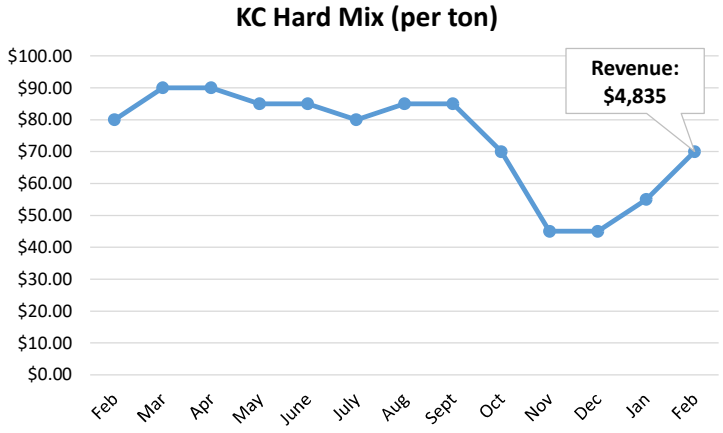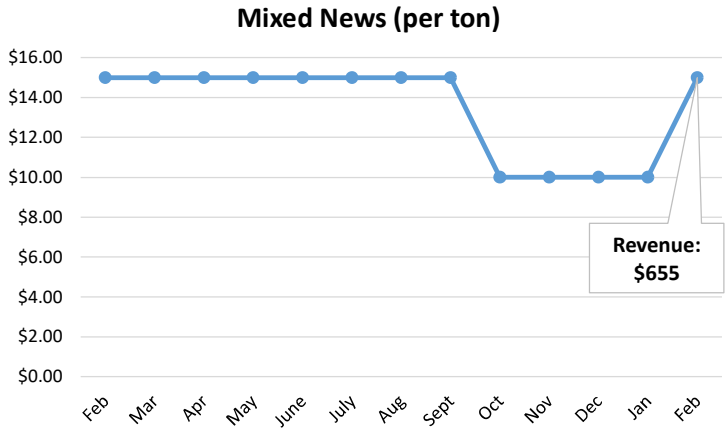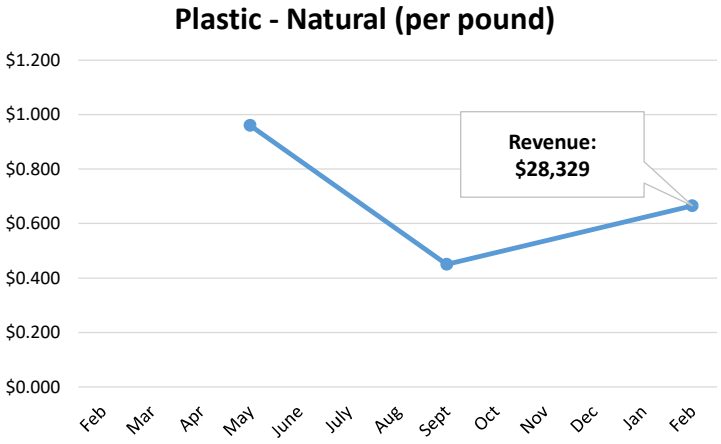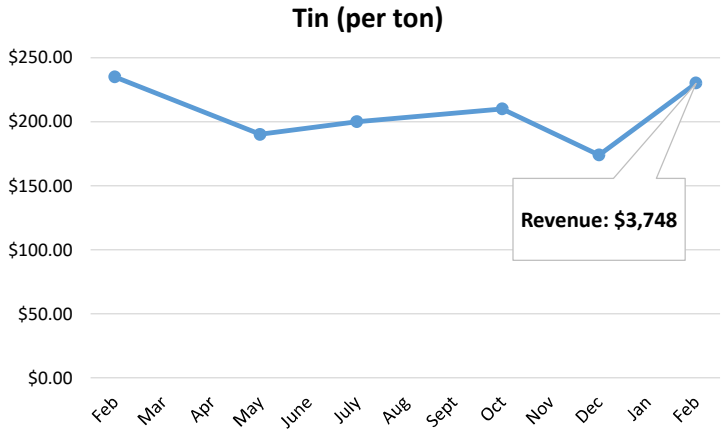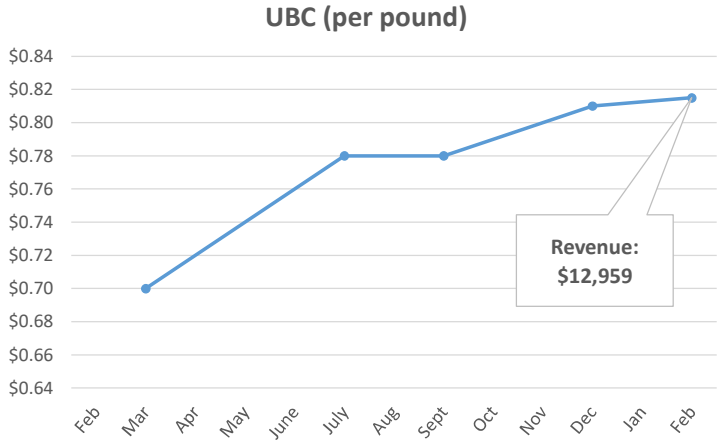Recycling Market Trend Report
February 2026