

Ulster County

The **Transfer Stations** within.

Ulster County – 24 Municipalities.

19 operate their own Transfer Station (MRDC) which are crucial for effective waste management and recycling. These stations vary significantly in their operations, funding sources, and available resources to best meet the needs of their respective communities.





Diverse Operations

Every town's transfer station operates under **different guidelines** and **schedules** and reflects the needs and of their communities.

- Staff
- Hours
- Common Knowledge



Unfixed Funding and Resources

Each Towns also differ in their available **funding sources** and **community resources** and influencing the **capabilities** of each transfer station.

- Untapped
- Underutilized
- Unknown



Ulster County Overview



Diverse Operations

Every town's transfer station operates under **different guidelines** and **schedules** and reflects the needs and of their communities.

- Staff
- Hours
- Common Knowledge



Unfixed Funding and Resources

Each Towns also differ in their available **funding sources** and **community resources** and influencing the **capabilities** of each transfer station.

- **Untapped**
- **Underutilized**
- **Unknown**

Importance of Transfer Stations



Support local community needs.



Enhance environmental sustainability.



Create educational opportunities.



Facilitate waste diversion efforts.



Support local economies efficiently.



Varied Operational Hours

Each Transfer Station has including **varying hours of operation** closely tied to its resource bandwidth.

- Plan Ahead
- Restrictions or Requirements



Diverse Waste Management Practices

Waste management practices differ significantly among the towns, influenced by **local policies and community priorities**. Some transfer stations may focus heavily on recycling, while others may prioritize reducing overall waste generation.



Unique Community Engagement Strategies

Community engagement at transfer stations varies widely, with some towns implementing unique **strategies to educate residents** about waste disposal and recycling. These strategies may include workshops, informational flyers, and outreach initiatives tailored to specific community needs.



Diversity in Operations of Transfer Stations



Diverse Waste Management Practices

Waste management practices differ significantly among the towns, influenced by **local policies and community priorities**. Some transfer stations may focus heavily on recycling, while others may prioritize reducing overall waste generation.



Unique Community Engagement Strategies

Community engagement at transfer stations varies widely, with some towns implementing unique **strategies to educate residents** about waste disposal and recycling. These strategies may include workshops, informational flyers, and outreach initiatives tailored to specific community needs.

Tailored Recycling Solutions

Resources include specific types of recycling bins designated for various materials like plastics, paper, and metals, ensuring that residents can sort their waste efficiently.

Hazardous Waste Options

In addition to standard waste disposal, many transfer stations offer special options for hazardous waste disposal, allowing residents to safely discard items like batteries, paint, and chemicals, therefore minimizing environmental risks.

Educational Resources

Educational materials are available at each transfer station to guide residents on proper waste disposal practices and recycling procedures. These resources include pamphlets, posters, and community workshops that enhance public awareness and participation.



Resources Available at Some Location's

Hazardous Waste Options

In addition to standard waste disposal, many transfer stations offer special options for hazardous waste disposal, allowing residents to safely discard items like batteries, paint, and chemicals, therefore minimizing environmental risks.

Educational Resources

Educational materials are available at each transfer station to guide residents on proper waste disposal practices and recycling procedures. These resources include pamphlets, posters, and community workshops that enhance public awareness and participation.

Challenges Faced by Transfer Stations



Operational disparities across towns



Funding inconsistencies between locations



Resource allocation challenges



Varied community engagement levels



Town of DENNING





Town of Esopus





Town of Gardiner



**NO
ELECTRONIC
APPLIANCES
ALLOWED**

**SAFE DISPOSAL OF HOUSEHOLD
HAZARDOUS WASTE**
FREE | EASY | SAFE
BY APPOINTMENT ONLY - REGISTER ONLINE WWW.TOWNOFHARDENBURGH.ORG
With your help, we can keep toxic substances out of the landfill!

UNACCEPTABLE ITEMS

- Refrigerators & A/C Units
- Stoves & Ranges
- Washing Machines & Dryers
- Flammable & Volatile Liquids
- Flammable Gases
- Flammable Solids
- Flammable Pastes
- Flammable Powders
- Flammable Gels
- Flammable Pastes
- Flammable Powders
- Flammable Gels

ACCEPTED ITEMS

- Automotive & Marine
- Refrigerators & A/C Units
- Stoves & Ranges
- Washing Machines & Dryers
- Flammable & Volatile Liquids
- Flammable Gases
- Flammable Solids
- Flammable Pastes
- Flammable Powders
- Flammable Gels

HHW PROGRAM RULES

- Arrive on time for your appointment.
- Residents must be present at the time of disposal.
- Residents must provide their own transportation to and from the site.
- Residents must provide their own disposal containers.
- Residents must provide their own disposal bags.
- Residents must provide their own disposal containers.
- Residents must provide their own disposal bags.



Town of Hardenburgh

**TRANSFER
STATION
HOURS**
WED 12-4
SAT 9-1
SUN 12-4





Town of Hurley



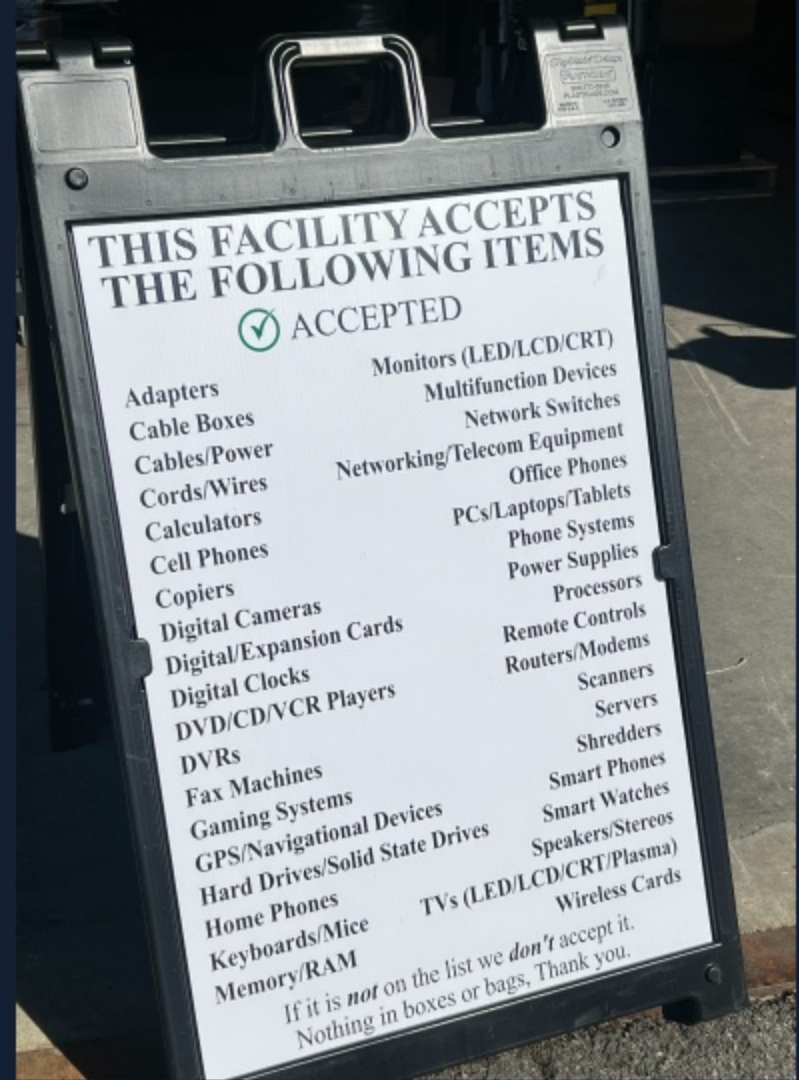

City of Kingston



We prefer payment in CHECKS or Pre-Paid Bag Tickets ONLY - Please contact the Town Clerk's office 851-2144 for more information.

Permit Fees
Seniors (over 62) \$25
Resident \$50
Business \$100

ONLY YELLOW Permit stickers may use facility. Permit must be visible.



All facility users must have a Red Hang-tag Permit effective 1-1-25



Town of Lloyd





Town of **Marbletown**





Town of Marlborough



TOWN OF
MARLBOROUGH
TRANSFER STATION
& RECYCLING CENTER
RESIDENTS • BY PERMIT ONLY
FRIDAY 8:00AM-11:30AM
SATURDAY 8:00AM-3:00PM
SUNDAY 9:00-12:30PM





Town Of New Paltz

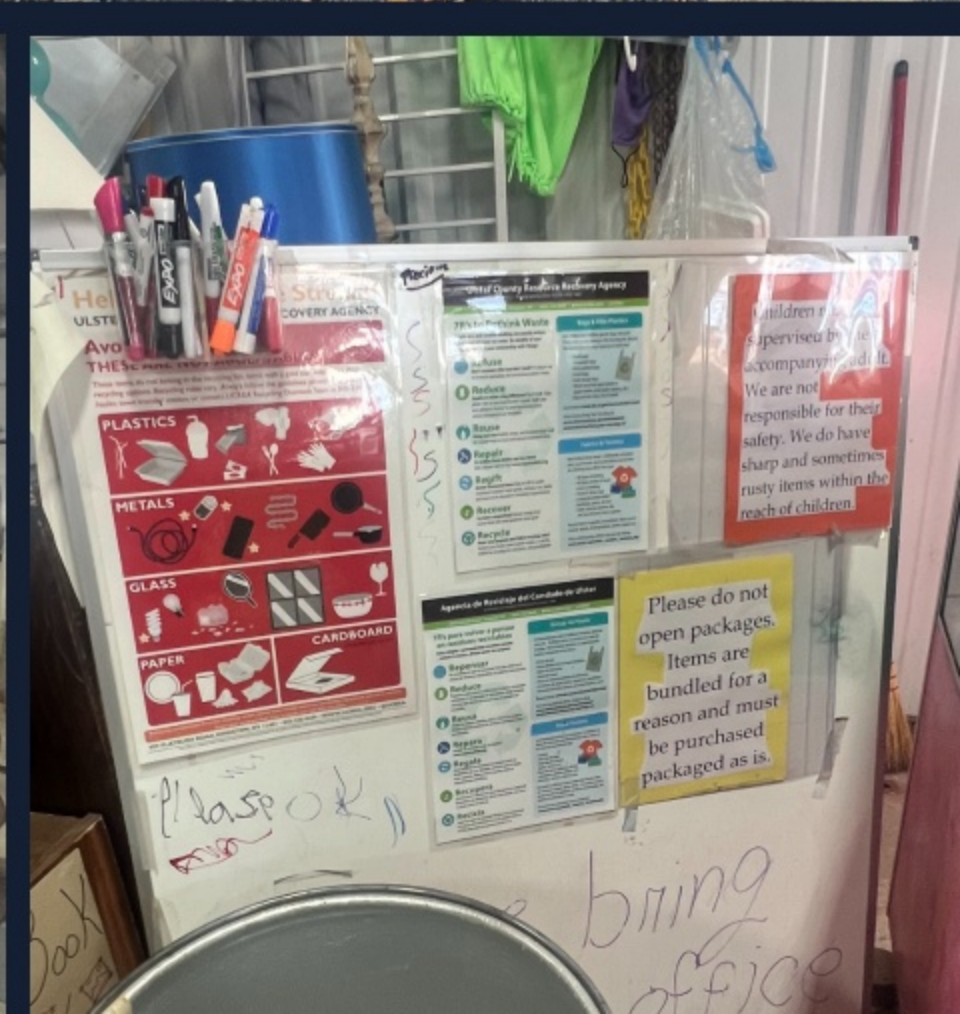
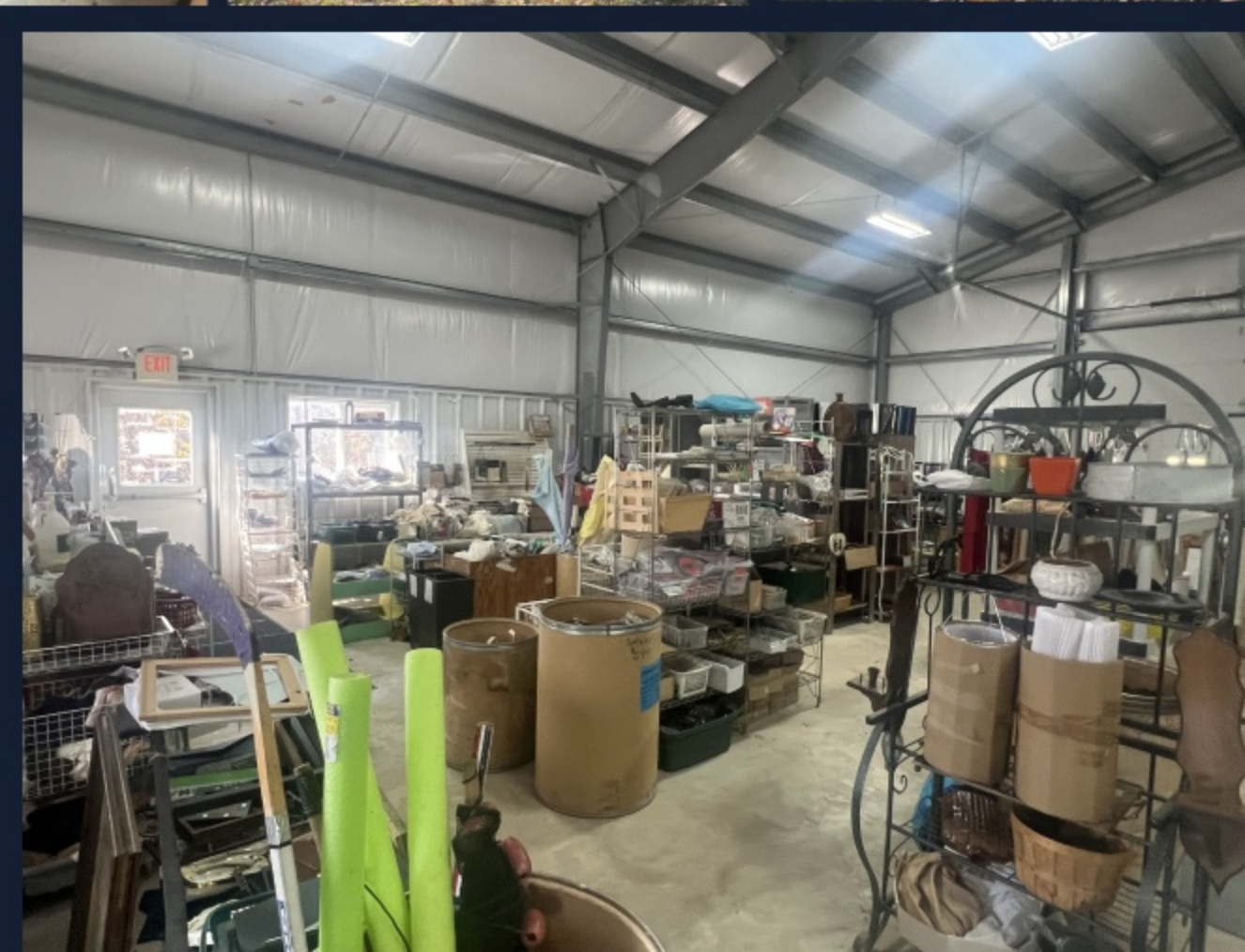



Town of Olive





Town of Plattekill

**Permit Required
Permit Number Must
Be On Check
Check or Coupons
Only
Beep For Service**

**ANNUAL PERMIT
STICKERS MUST
BE ATTACHED
TO VEHICLE**

PLATTEKILL TRANSFER STATION
FEE SCHEDULE & INFORMATION
CASH IS NOT ACCEPTED AT THE TRANSFER STATION EFFECTIVE OCTOBER 1ST 2024

HOUSEHOLD GARBAGE BAGS-CARD	RV/BOATS BY QUANTITY (SEE PRICES)
30 GALLON BAG: \$4.00	TRAILER: \$25.00
40 GALLON BAG: \$4.00	TWO-SHAFTS SKULLS: \$25.00
55 GALLON BAG: \$4.00	MULTI-SHAFTS TRAILER (PER PERMIT)
FURNITURE:	UP TO 10' X 6' \$20.00
CHAIR: \$10.00 (PER ITEM)	WAGON: (ANY SIZE) \$25.00
COUCH: \$24.00	WOODEN & METAL (PER ITEM): \$25.00
SLEEPER: \$20.00	WHEELBARROW: \$25.00
TV: \$20.00	WAGON: \$25.00
REFRIG: \$25.00	WAGON: \$25.00
STOVE: \$25.00 (PER SEAT)	WAGON: \$25.00
MATTRESS (PER SEAT): \$25.00	WAGON: \$25.00
WATER COOLER (PER SEAT): \$25.00	WAGON: \$25.00
TWIN: \$25.00	WAGON: \$25.00
FULL: \$25.00	WAGON: \$25.00
QUEEN: \$25.00	WAGON: \$25.00
KING: \$25.00	WAGON: \$25.00

UNUSUAL QUANTITIES OF CONSTRUCTION DEBRIS WILL NOT BE ACCEPTED - MUST GO TO A PRIVATE CARTER OR WASTE STATION LOCATED AT UCHRA IN NEW PALYZE



**PLATTEKILL
TRANSFER STATION
TEMPORARY HOURS**

Thursday: 8:00am-4:00pm
Friday: 8:00am-4:00pm
Saturday: 8:00am-4:00pm
Sunday: 8:00am-12:00pm

FOR QUESTIONS REGARDING THIS MATTER PLEASE CALL: PLATTEKILL TOWN HALL 883-7331

**METHOD OF PAYMENT
CHECK OR COUPONS
ONLY!**

**COUPONS CAN BE PURCHASED
AT THE PLATTEKILL
TOWN CLERK'S OFFICE**





Town of Rochester





Town of Rosendale





Town of Saugerties





Town of Shandaken





Town of Shawngunk



TOWN of SHAWANGUNK
TRANSFER STATION
RECYCLING & COMPOST CENTER
HOURS
TUESDAY 9:00-2:30 SATURDAY 8:00-3:30
CLOSED HOLIDAYS
Attendant on Duty (845)895-2894
www.shawangunk.org



Town of Ulster





Town of Wawarsing



Take this with you. Revisit anytime.

Missed something? Want to explore further?
Scan or click below to open this presentation.
Anytime, anywhere.

[View presentation](#)

