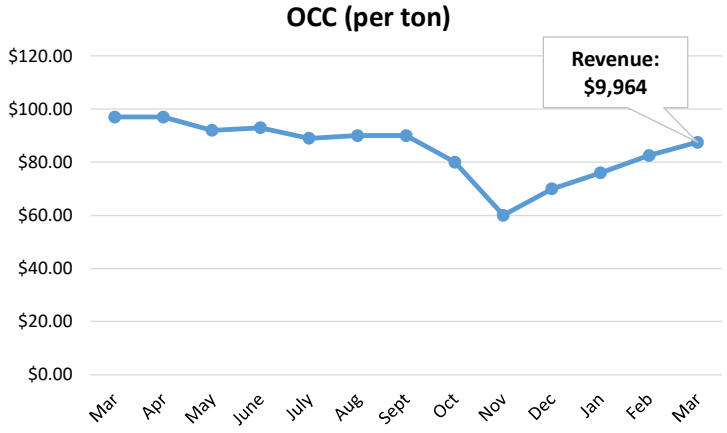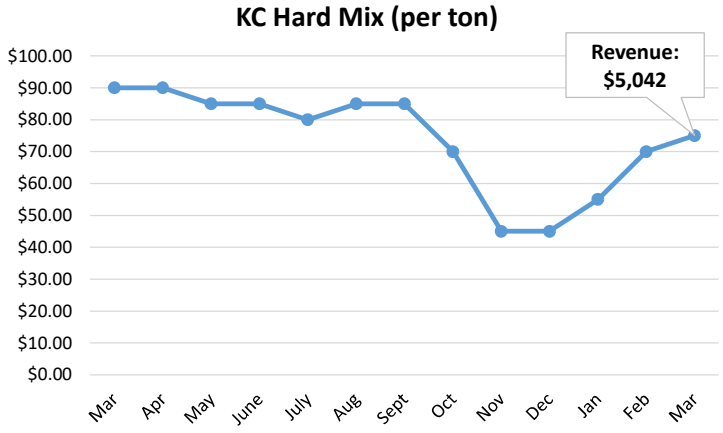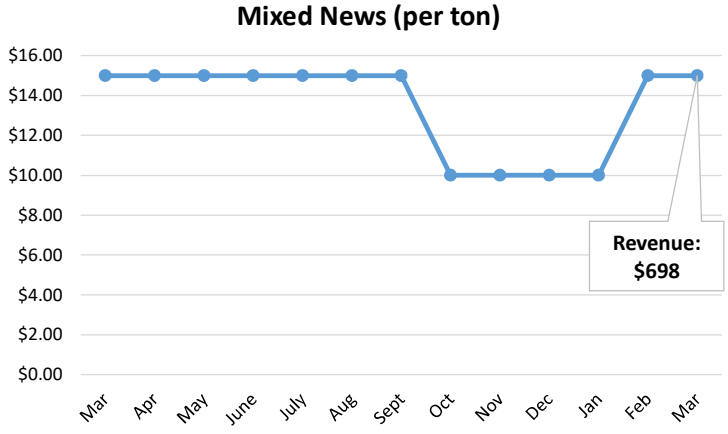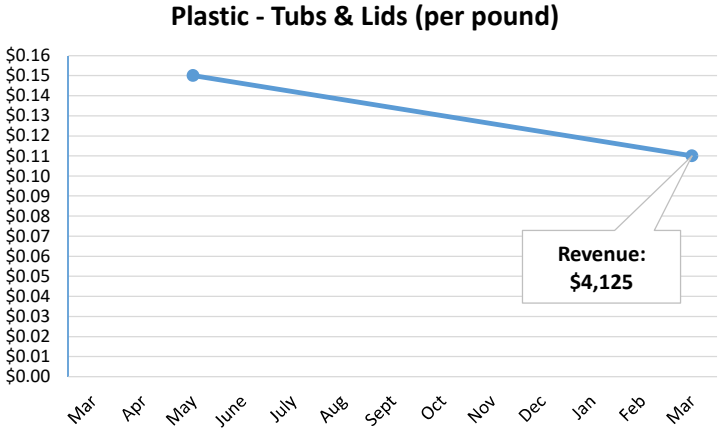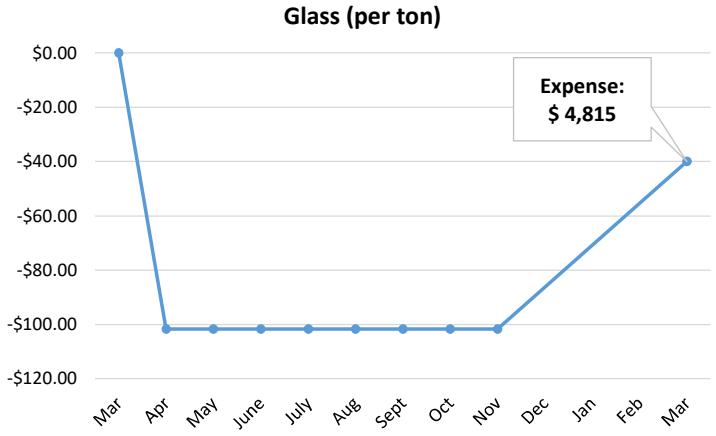Recycling Market Trend Report
March 2026